

**Wisconsin Professional Land Surveyor S-2582**

**N9330 Knuteson Drive  
Whitewater, WI 53190  
Phone: (262) 495-3284  
MARKMIRITZ@  
LAND-MARKSURVEYING.COM**

**OWNER:  
HUMMEL CONSTRUCTION LLC.  
N1958 CTY. RD. O  
DELEVAN, WISCONSIN 53115**

**LEGAL DESCRIPTION:  
LOT 1 OF GLENWOOD TERRACE  
LOCATED IN THE NORTHEAST 1/4 OF THE NORTHEAST 1/4,  
SECTION 23, TOWNSHIP 1 NORTH, RANGE 16 EAST, IN THE  
VILLAGE OF FONTANA-ON-GENEVA LAKE, WALWORTH  
COUNTY, WISCONSIN.**

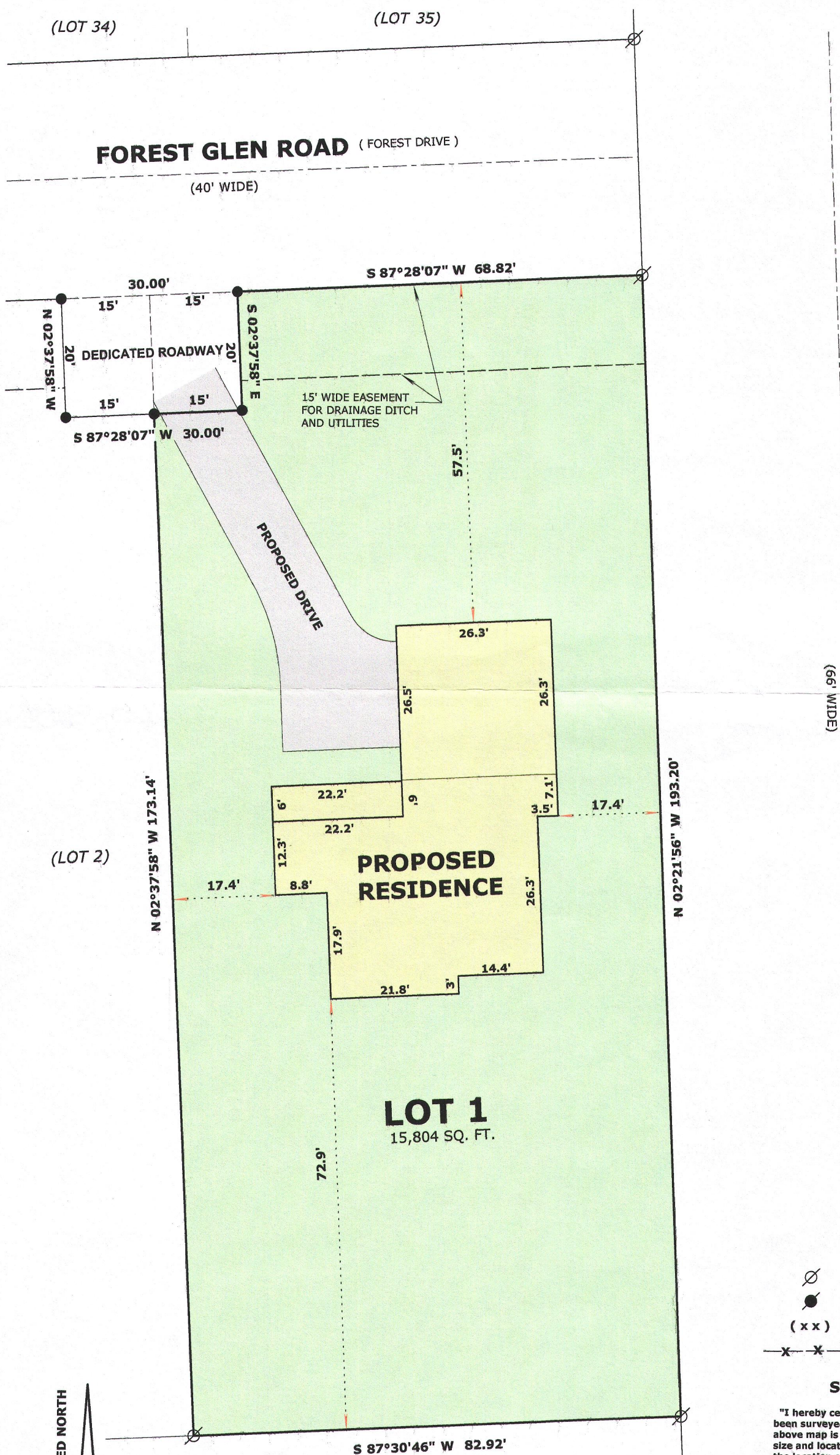

	<b>FOUND IRON PIPE</b>
	<b>FOUND IRON ROD</b>
<b>( x x )</b>	<b>RECORDED AS DIMENSION</b>
	<b>EXISTING FENCE</b>

**SCALE: 1 INCH = 20 FEET**

"I hereby certify that the above described property has been surveyed by me or under my direction and that the above map is a true representation thereof and shows the size and location of the property, its exterior boundaries, the location of all visible structures and dimensions of all principal buildings thereon, boundary fences, apparent easements, roadways and visible encroachments, if any."

"This survey is made for the use of the present owners of the property, and also those who purchase, mortgage, or guarantee the title thereto within one year from date hereof."

Mark L. Miritz  
MARK L. MIRITZ

DATE: JULY 20, 2016      JOB NO. 16712

005 - 3258